

2024 - Colusa Ambulance 911 Response Data

Enloe Ambulance	Colusa - 10 Min. 911 Calls		Williams - 10 Min. 911 Calls		Stonyford 911 Calls		Colusa Rural - 30 Min. 911 Calls		Code 2 911 Calls		Total #s				
Month	Total Calls	Avg Resp. Time	Total Calls	Avg Resp. Time	Total Calls	Avg Resp. Time	Total Calls	Avg Resp. Time	Total Calls	Avg Resp. Time					
Jan-24	35	0:16:31	43	0:04:44	1	0:55:58	34	0:17:45	10	0:13:39	123				
Feb-24	21	0:14:49	27	0:08:38	3	0:49:29	43	0:18:25	4	0:17:06	98				
Mar-24	30	0:13:56	28	0:08:33	2	1:00:29	38	0:18:25	8	0:13:33	106				
AMR	Colusa - 10 Min. 911 Calls		Williams - 10 Min. 911 Calls		County 20 - 20 Min. 911 Calls		Colusa 30 - 30 Min. 911 Calls		ASAP Locations - 911 Calls		Total #s				
Month	Total Calls	On Time %	Avg Resp. Time	Total Calls	On Time %	Avg Resp. Time	Total Calls	On Time %	Avg Resp. Time	Total Calls		Avg Resp. Time			
Apr-24	33	93.9%	0:06:28	43	97.7%	0:05:04	20	95.0%	0:13:59	23	100%	0:12:55	10	0:38:06	129
May-24	41	97.6%	0:05:46	46	97.8%	0:05:20	41	97.6%	0:11:31	15	100%	0:13:31	10	0:44:10	153
Jun-24	47	97.9%	0:07:01	36	100.0%	0:05:40	14	92.9%	0:18:45	22	100%	0:16:31	9	0:30:10	128
Jul-24	21	100.0%	0:04:53	56	100.0%	0:05:58	37	97.3%	0:13:48	15	93%	0:13:56	13	0:37:57	142
Aug-24	46	100.0%	0:06:14	47	100.0%	0:06:29	35	100.0%	0:11:24	9	100%	0:17:36	7	0:34:42	144
Sep-24	26	100.0%	0:06:16	50	96.0%	0:05:45	29	100.0%	0:10:09	9	100%	0:15:34	6	0:51:33	120
Oct-24	46	97.8%	0:06:01	40	100.0%	0:08:03	37	100.0%	0:11:52	24	100%	0:18:34	15	0:39:04	162
Nov-24	36	97.2%	0:05:50	46	100.0%	0:05:54	39	100.0%	0:12:32	24	100%	0:16:24	9	0:38:57	154
Dec-24	43	97.7%	0:06:34	52	100.0%	0:05:55	29	100.0%	0:12:50	12	100%	0:16:03	15	0:37:29	151
Totals	425			514			287			268			116		1610

2024 - Colusa County Air Amb. - 911 Calls (Transports Only)

Month	Air Ambulance Provider				Total Calls
	Calstar	Enloe Flight.	REACH	W311	
Jan-24	0	1	1	0	2
Feb-24	0	0	2	4	6
Mar-24	0	0	1	7	8
Apr-24	0	0	4	5	9
May-24	0	1	3	9	13
Jun-24	0	1	3	4	8
Jul-24	1	3	6	6	16
Aug-24	0	0	3	8	11
Sep-24	2	0	2	4	8
Oct-24	1	3	1	6	11
Nov-24	0	0	1	7	8
Dec-24	0	0	1	5	6
Totals	4	9	28	65	106

American Medical Response Placer County - Response Time Compliance - 2024

AMR Placer	Auburn City - 8 Min.			County East - 15 Min.			Lincoln City - 10 Min.			Rocklin City - 8 Min.			Roseville City - 8 Min.			County Rural - 20 Min.			County West - 15 Min.			ASAP All	Mutual Aid	Non Emergent Calls	Total Calls
	Total #	# Late	On Time %	Total #	# Late	On Time %	Total #	# Late	On Time %	Total #	# Late	On Time %	Total #	# Late	On Time %	Total #	# Late	On Time %	Total #	# Late	On Time %	Total #	Total #	Total #	#
Jan-24	267	16	94%	101	10	90%	367	26	93%	359	29	92%	1211	116	90%	17	0	100%	235	10	96%	15	18	271	2861
Feb-24	243	7	97%	79	4	95%	334	34	90%	303	31	90%	1067	97	91%	23	2	91%	204	12	94%	19	21	248	2541
Mar-24	234	12	95%	83	7	92%	349	25	93%	350	33	91%	1108	112	90%	29	2	93%	215	16	93%	21	14	244	2647
Apr-24	254	10	96%	81	7	91%	349	22	94%	333	24	93%	1129	117	90%	18	1	94%	207	10	95%	16	14	279	2680
May-24	256	11	96%	118	7	94%	412	31	92%	383	40	90%	1239	127	90%	19	1	95%	245	12	95%	18	20	287	2997
Jun-24	280	22	92%	94	6	94%	353	33	91%	351	28	92%	1173	122	90%	28	1	96%	226	11	95%	18	19	284	2826
Jul-24	273	14	95%	103	9	91%	391	40	90%	349	30	91%	1228	129	89%	19	1	95%	216	12	94%	20	30	295	2924
Aug-24	266	17	94%	100	2	98%	366	34	91%	360	24	93%	1240	123	90%	22	0	100%	262	18	93%	14	14	303	2947
Sep-24	265	15	94%	104	7	93%	375	37	90%	340	34	90%	1151	116	90%	25	2	92%	258	10	96%	14	15	276	2823
Oct-24	235	13	94%	107	8	93%	367	36	90%	317	32	90%	1080	110	90%	32	3	91%	217	9	96%	8	8	258	2629
Nov-24	249	6	98%	87	4	95%	364	19	95%	313	23	93%	1178	103	91%	13	0	100%	227	3	99%	8	17	283	2739
Dec-24	297	15	95%	104	2	98%	389	23	94%	327	22	93%	1236	77	94%	24	1	96%	276	4	99%	16	7	262	2938
Total #s	3119	158	94.9%	1161	73	94%	4416	360	92%	4085	350	91%	14040	1349	90%	269	14	95%	2788	127	95%	187	197	3290	33552

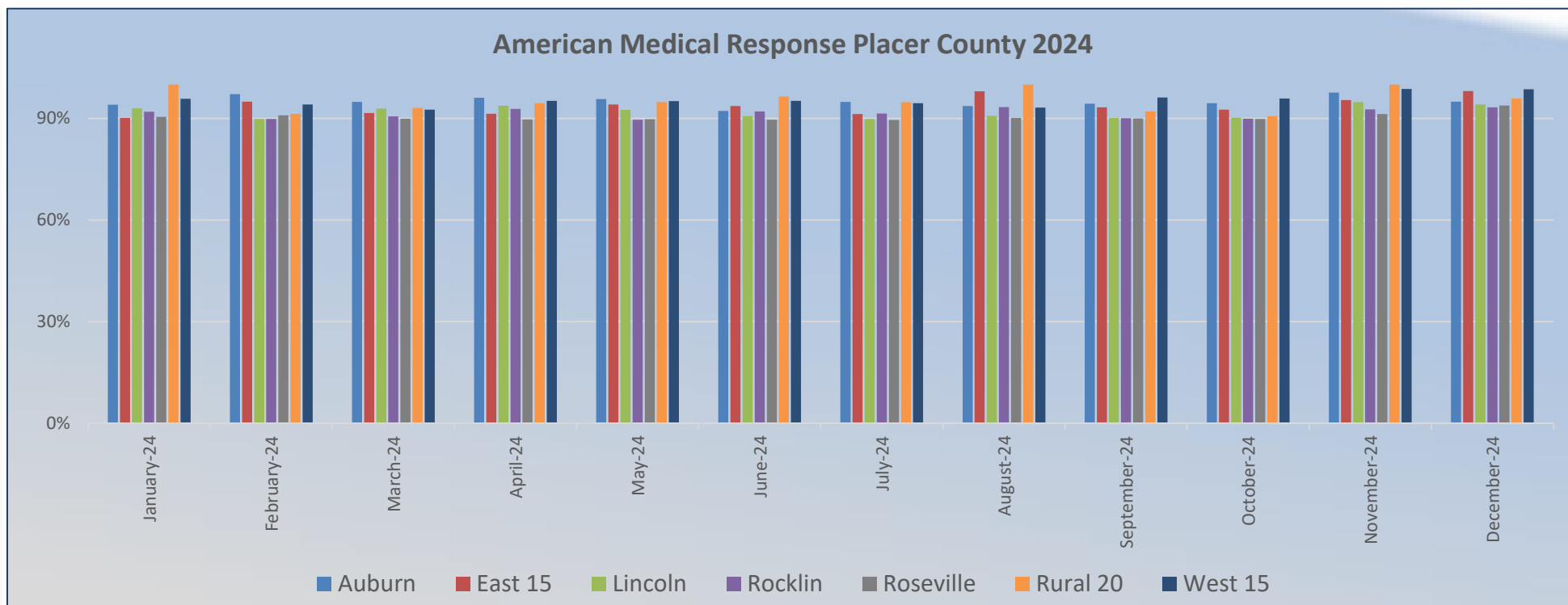

Bi-County Ambulance - Response Time Compliance - 2024

BC Amb.	Zone 1 - Marysville (City) (8 Minutes)			Zone 2 - Linda (10 Minutes)			Zone 3 - Olivehurst (10 Minutes)			Zone 4 - Yuba Rural (20 Minutes)			Zone 5 - Yuba City (City) (8 Minutes)			Zone 6 - Sutter Rural (20 Minutes)			Asap - All		Code 2 Calls	Code 2 Calls Avg. Response Time	Mutual Aid	Total Calls
	Month	Total #	# Late	On Time %	Total #	# Late	On Time %	Total #	# Late	On Time %	Total #	# Late	On Time %	Total #	# Late	On Time %	Total #	# Late	On Time %	Total #	Avg. Resp. Time	Total #	Avg.	Total #
Jan-24	222	2	99%	262	6	98%	93	8	91%	117	0	100%	654	22	97%	179	0	100%	88	0:20:04	417	0:09:38	5	2037
Feb-24	224	0	100%	235	5	98%	102	8	92%	108	1	99%	627	26	96%	181	0	100%	104	0:20:20	369	0:09:52	2	1952
Mar-24	184	4	98%	230	6	97%	121	3	98%	88	0	100%	698	20	97%	133	0	100%	112	0:20:17	400	0:09:25	0	1966
Apr-24	246	2	99%	261	3	99%	110	8	93%	104	0	100%	626	23	96%	167	0	100%	88	0:18:53	335	0:08:39	0	1937
May-24	244	9	96%	256	6	98%	145	10	93%	124	0	100%	703	15	98%	187	0	100%	105	0:20:20	342	0:09:36	0	2106
Jun-24	225	8	96%	304	5	98%	99	2	98%	107	1	99%	647	33	95%	204	2	99%	127	0:20:30	362	0:05:37	2	2077
Jul-24	251	10	96%	315	5	98%	121	7	94%	120	1	99%	720	44	94%	192	0	100%	148	0:18:52	363	0:10:10	1	2231
Aug-24	243	12	95%	296	11	96%	109	8	93%	122	1	99%	668	29	96%	195	1	99%	114	0:19:41	398	0:09:40	2	2147
Sep-24	278	13	95%	297	5	98%	124	3	98%	124	2	98%	649	24	96%	169	0	100%	119	0:19:26	363	0:09:21	1	2124
Oct-24	284	3	99%	300	7	98%	128	9	93%	134	0	100%	691	18	97%	225	3	99%	126	0:20:47	371	0:09:29	1	2260
Nov-24	228	11	95%	252	4	98%	102	4	96%	112	1	99%	649	29	96%	167	0	100%	105	0:20:12	333	0:10:16	1	1949
Dec-24	279	12	96%	305	9	97%	121	10	92%	151	2	99%	740	48	94%	178	2	99%	125	0:21:31	345	0:09:36	4	2248
Total #s	2908	86	97%	3313	72	98%	1375	80	94%	1411	9	99%	8072	331	96%	2177	8	100%	1361		4398	0	19	25034

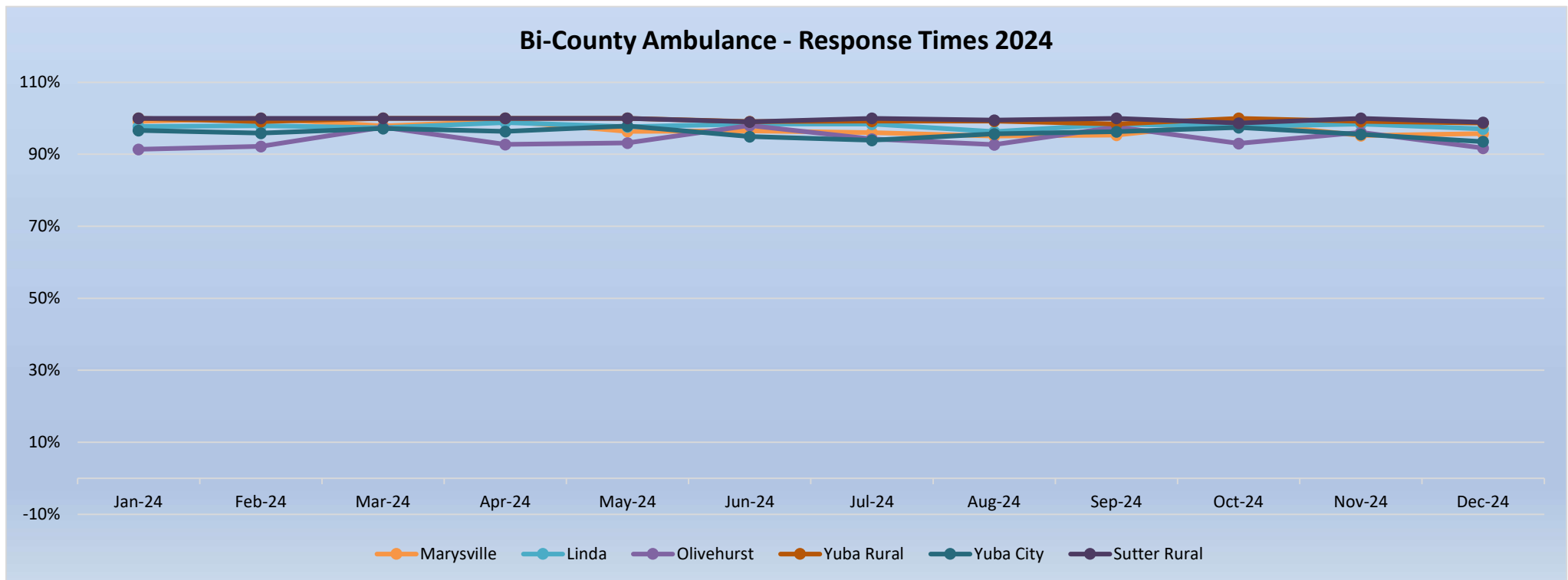

Butte EMS - Response Time Compliance - 2024

Butte EMS	Butte County 30			Chico 10			Oroville 10			Paradise 15			Gridley 10			Butte Co. ASAP	Priority 2 - High Density (15)			Priority 2 - Low Density (45)			Priority 3 - (30)			All Zones Combined			Priority 4-8	Total Calls
	Total # of Calls	# Late	On Time %	Total # of Calls	# Late	On Time %	Total # of Calls	# Late	On Time %	Total # of Calls	# Late	On Time %	Total # of Calls	# Late	On Time %	#	Total # of Calls	# Late	On Time %	Total # of Calls	# Late	On Time %	Total # of Calls	# Late	On Time %	Total # of Calls	# Late	On Time %	#	#
Jan-24	494	3	99%	489	50	90%	370	24	94%	149	15	90%	36	3	92%	16	454	40	91%	103	0	100%	360	10	97%	2455	145	94%	99	2570
Feb-24	455	4	99%	448	37	92%	261	19	93%	140	14	90%	40	2	95%	13	401	42	90%	70	0	100%	345	10	97%	2160	128	94%	92	2265
Mar-24	478	4	99%	537	42	92%	293	23	92%	162	13	92%	44	4	91%	20	428	42	90%	72	0	100%	338	7	98%	2352	135	94%	88	2460
Apr-24	507	3	99%	511	35	93%	264	22	92%	156	11	93%	50	5	90%	12	405	37	91%	106	0	100%	329	8	98%	2328	121	95%	107	2435
May-24	477	1	100%	523	42	92%	345	26	92%	183	19	90%	36	3	92%	16	422	44	90%	77	1	99%	319	6	98%	2382	142	94%	89	2471
Jun-24	493	0	100%	520	54	90%	349	34	90%	150	14	91%	37	3	92%	11	433	45	90%	104	0	100%	277	18	94%	2363	168	93%	83	2446
Jul-24	518	0	100%	596	19	97%	376	16	96%	174	3	98%	30	3	90%	16	495	24	95%	93	1	99%	349	10	97%	2631	76	97%	72	2703
Aug-24	482	3	99%	427	26	94%	289	22	92%	110	10	91%	35	3	91%	9	335	22	93%	91	0	100%	324	9	97%	2093	95	95%	67	2160
Sep-24	468	1	100%	478	14	97%	266	7	97%	149	6	96%	42	2	95%	14	316	17	95%	77	0	100%	310	0	100%	2106	47	98%	73	2179
Oct-24	474	3	99%	460	20	96%	302	10	97%	139	8	94%	35	1	97%	11	340	20	94%	79	0	100%	295	0	100%	2124	62	97%	79	2203
Nov-24	464	7	98%	439	23	95%	256	9	96%	147	7	95%	30	0	100%	16	359	21	94%	102	0	100%	321	9	97%	2118	76	96%	73	2191
Dec-24	484	1	100%	453	15	97%	303	15	95%	303	17	94%	29	2	93%	18	302	27	91%	98	0	100%	302	3	99%	2274	80	96%	91	2365
Total #s	5794	30	99.5%	5881	377	93.6%	3674	227	93.8%	1962	137	93.0%	444	31	93.0%	172	4690	381	91.9%	1072	2	99.8%	3869	90	97.7%	27386	1275	95.3%	1013	28448

Butte EMS - 2024 Response Times - Code 3 Responses Only

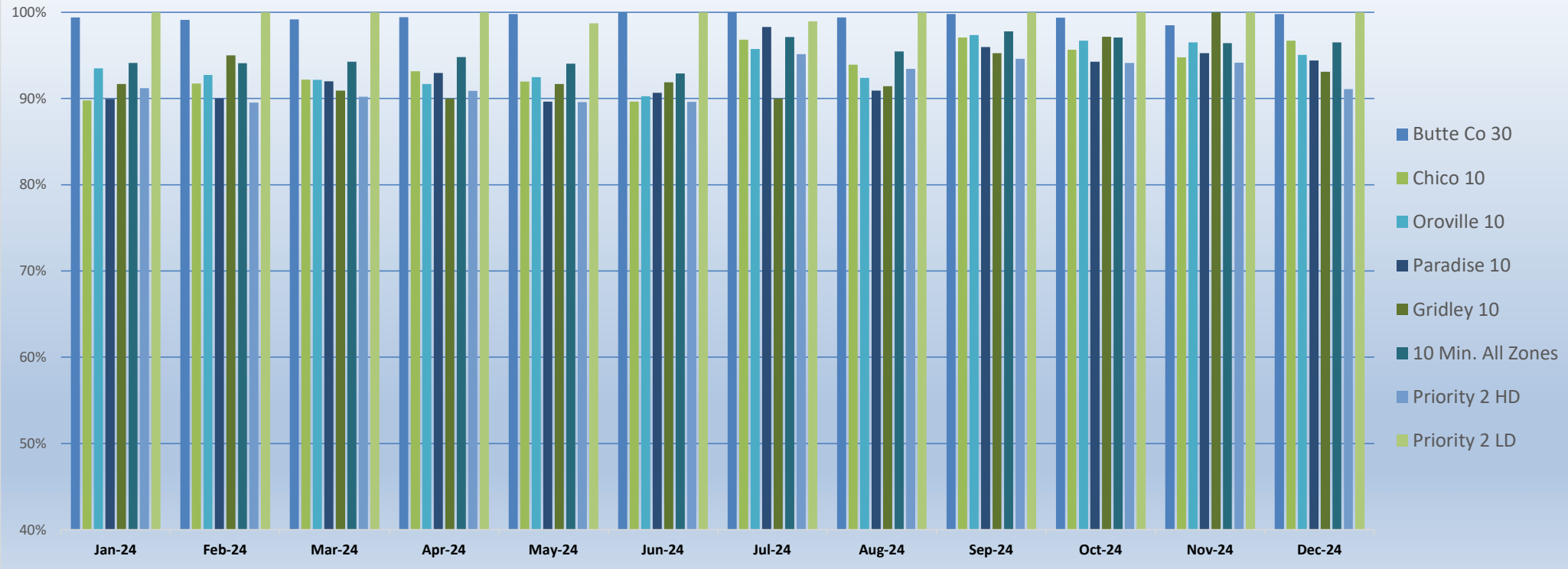

Foresthill Fire - Response Time Compliance - 2024

FHFPD	15 Minute Zone			Avg. Response Time	ASAP	Avg. Response Time	AMR Responses to Foresthill	Avg. Response Time	Multiple Patients	Total # of Calls (excludes AMR & Mult. Pt.)
	Month	Total # of Calls	# Late	On Time %	In Min.	Total # of Calls	In Min.	#	In Min.	#
Jan-24	36	0	100.0%	0:07:46	0	NA	1	0:21:23	0	36
Feb-24	20	0	100.0%	0:08:45	1	0:58:00	NA	NA	0	21
Mar-24	37	0	100.0%	0:08:48	0	NA	8	0:26:50	4	37
Apr-24	47	0	100.0%	0:07:44	2	0:32:30	0	NA	0	49
May-24	52	0	100.0%	0:08:00	0	NA	1	0:22:20	0	52
Jun-24	59	1	98.3%	0:07:52	8	0:28:31	5	0:16:46	0	67
Jul-24	48	0	100.0%	0:08:26	9	0:40:27	12	0:22:15	2	57
Aug-24	55	0	100.0%	0:07:41	3	0:35:19	4	0:22:44	0	58
Sep-24	38	0	100.0%	0:08:25	5	0:44:18	2	0:19:51	0	43
Oct-24	46	0	100.0%	0:06:55	6	0:27:40	1	0:43:15	0	52
Nov-24	45	0	100.0%	0:08:31	1	1:43:00	1	0:23:48	0	46
Dec-24	41	0	100.0%	0:08:36	2	0:21:00	1	0:21:15	1	43
Total #s	524	1	99.8%		37		36		7	561

Average Response Time In Minutes - 15 Minute Zone

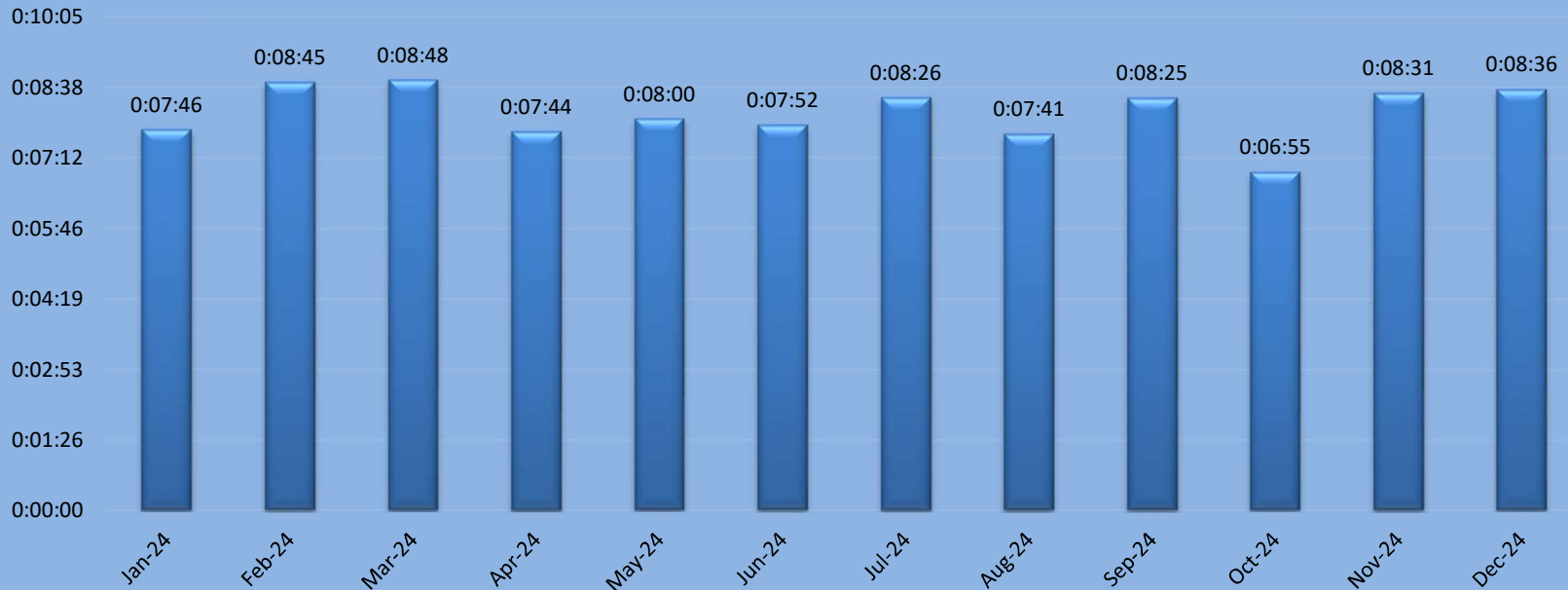

Glenn County - 911 Response Report - 2024

Month	Orland - 10 Min. P1 (911)				Willows - 10 Min. P1 (911)				All Other County - 30 Min. (911) (excludes Hamilton City)				Hamilton City P1 (911)		All Glenn Priority 2 & 3 (911)		P 4 - 8	St. Elizabeth Ambulance		Mult. Unit/Pt.	Total Calls
	# of Calls	# Late	On Time %	Avg. Resp. Time	# of Calls	# Late	On Time %	Avg. Resp. Time	# of Calls	# Late	On Time %	Avg. Resp. Time	# of Calls	Avg. Resp. Time	# of Calls	Avg. Resp. Time	# of Calls	# of Calls	Avg. Resp. Time	# of Calls	#
Jan-24	29	8	72%	09:17	19	5	74%	10:37	39	2	95%	14:50	6	14:27	110	13:04	29	5	22:38	4	245
Feb-24	28	6	79%	08:55	26	5	81%	07:58	27	1	96%	12:45	2	14:58	79	12:16	37	7	17:26	1	208
Mar-24	31	4	87%	06:58	18	5	72%	09:38	46	1	98%	12:30	4	11:44	110	10:34	44	7	20:41	11	282
Apr-24	39	6	85%	07:38	19	3	84%	07:54	40	0	100%	10:57	5	12:55	108	09:37	37	7	17:17	0	255
May-24	33	7	79%	08:19	23	2	91%	06:08	38	0	100%	13:39	3	13:40	101	09:25	21	8	18:45	2	231
Jun-24	31	5	84%	07:46	20	2	90%	06:21	31	1	97%	13:11	6	16:40	123	10:42	28	7	19:17	5	256
Jul-24	29	6	79%	07:56	24	4	83%	07:18	52	2	96%	13:46	5	13:53	127	10:37	28	12	21:00	3	283
Aug-24	29	4	86%	07:41	23	7	70%	08:59	29	1	97%	14:41	4	10:44	114	09:53	31	7	21:34	6	249
Sep-24	23	3	87%	07:34	15	1	93%	06:22	39	0	100%	11:25	5	12:47	98	11:18	23	3	24:00	1	208
Oct-24	28	3	89%	07:46	20	2	90%	06:39	30	1	97%	13:15	7	12:40	103	11:41	31	4	20:00	9	241
Nov-24	28	8	71%	09:17	19	1	95%	06:26	25	0	100%	11:06	3	13:39	114	11:37	43	6	19:20	5	248
Dec-24	30	3	90%	06:56	37	3	92%	06:07	38	2	95%	13:15	5	11:39	109	10:30	38	2	17:30	3	265
Totals	358	63			263	40			434	11					1296		390	75		50	2971

= AMR in Colusa

= 12 hour car added

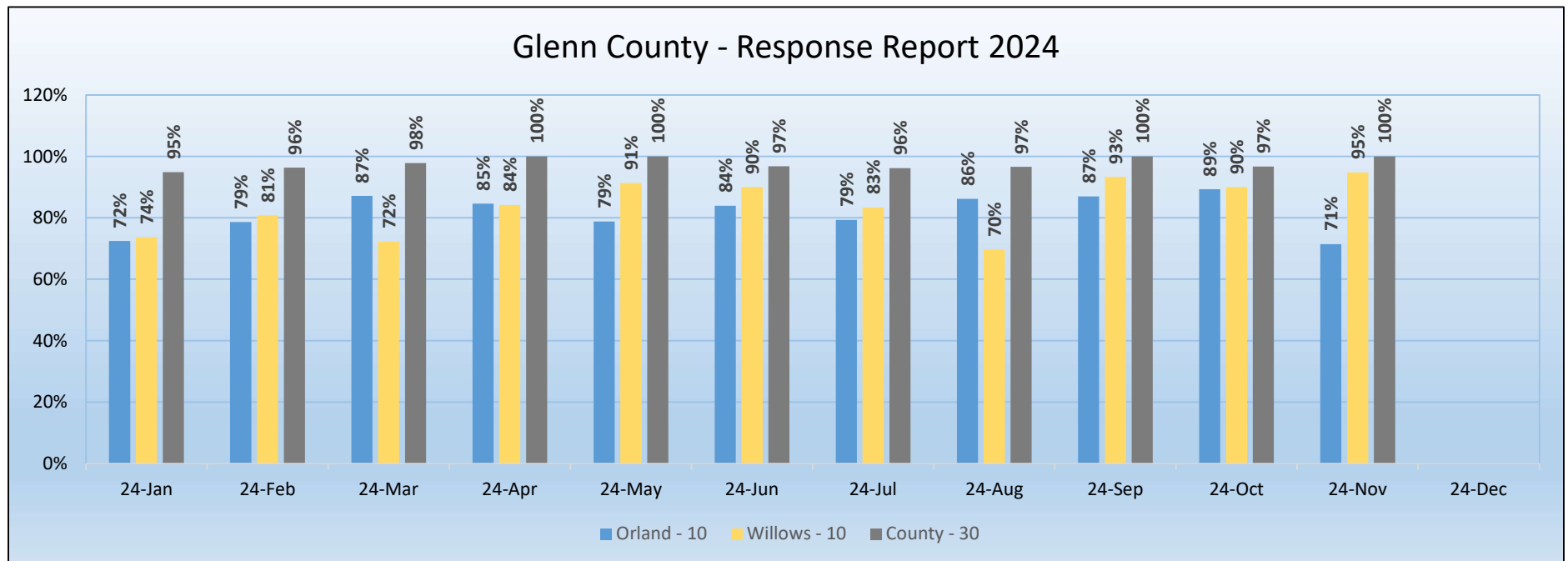

Ground Ambulance 911 Mutual Aid Responses (incidents with arrival on scene only)

Month	Enloe Glenn County (GC)			Westside Ambulance			St. Elizabeth Ambulance			Butte EMS Ambulance		
	Westside Zone	Tehama County	Total	Enloe GC Zone	Tehama County	Total	Westside Zone	Enloe GC Zone	Total	Westside Zone	Enloe GC Zone	Total
Jan-24	20	0	20	10	8	18	4	1	5	6	1	7
Feb-24	7	0	7	7	3	10	7	0	7	4	1	5
Mar-24	14	0	14	8	2	10	7	0	7	3	0	3
Apr-24	11	0	11	4	4	8	5	2	7	3	0	3
May-24	14	0	14	4	6	10	8	0	8	3	0	3
Jun-24	17	0	17	3	13	16	6	1	7	2	0	2
Jul-24	19	2	19	12	6	18	11	1	12	2	0	2
Aug-24	18	0	18	10	6	16	6	1	7	2	1	3
Sep-24	15	0	15	5	7	12	3	0	3	2	0	2
Oct-24	17	0	17	6	4	10	4	0	4	1	0	1
Nov-24	15	0	15	6	5	11	6	0	6	1	1	2
Dec-24	10	0	10	12	4	16	2	0	2	1	0	1
Total	177	2	177	87	68	155	69	6	75	30	4	34

NTFPD - Response Time Compliance - 2024

NTFPD	NTFPD City Limits - 10 Minute - Code 3				NTFPD Rural - 20 Minutes - Code 3				NTFPD City Limits - Code 2		NTFPD Rural Code 2		Meeks Bay	ASAP ALL Calls	Other Ski Areas	IFT Calls	Total # of Calls - No IFT
	Month	# of Calls	# Late	On Time %	Avg. Response Time	# of Calls	# Late	On Time %	Avg. Response Time	# of Calls	Avg. Response Time	# of Calls	Avg. Response Time	# of Calls	# of Calls	# Of Calls	# of Calls
Jan-24	42	4	90%	0:06:33	20	0	100%	0:08:07	15	0:09:13	7	0:11:18	3	0	48	1	135
Feb-24	42	3	93%	0:06:58	18	0	100%	0:09:12	7	0:08:00	20	0:10:21	6	0	51	47	144
Mar-24	38	2	95%	0:06:24	20	1	95%	0:10:28	16	0:07:33	14	0:08:23	2	0	62	2	152
Apr-24	26	1	96%	0:06:21	11	0	100%	0:10:03	10	0:06:55	6	0:13:04	3	0	34	52	90
May-24	41	2	95%	0:06:41	4	0	100%	0:06:50	12	0:06:08	1	0:13:07	2	0	20	1	80
Jun-24	73	4	95%	0:06:29	12	0	100%	0:08:41	6	0:10:41	3	0:20:55	8	3	16	49	121
Jul-24	89	7	92%	0:06:55	15	0	100%	0:07:06	30	0:09:51	2	0:05:16	17	1	19	0	173
Aug-24	58	3	95%	0:06:26	17	0	100%	0:06:43	25	0:08:19	5	0:10:02	12	1	16	36	134
Sep-24	55	3	95%	0:06:07	12	0	100%	0:06:26	16	0:07:27	2	0:10:01	6	1	25	1	117
Oct-24	45	2	96%	0:06:38	4	0	100%	0:08:04	19	0:07:28	1	0:03:42	7	2	4	50	82
Nov-24	36	0	100%	0:06:06	5	0	100%	0:06:17	14	0:06:56	1	0:09:16	5	0	10	49	71
Dec-24	52	1	98%	0:06:39	16	0	100%	0:09:00	19	0:08:04	3	0:09:14	6	0	42	0	138
Total #s	597	32			154	1			189		65		77	8	347	288	1725

 = Low call volume exemption given

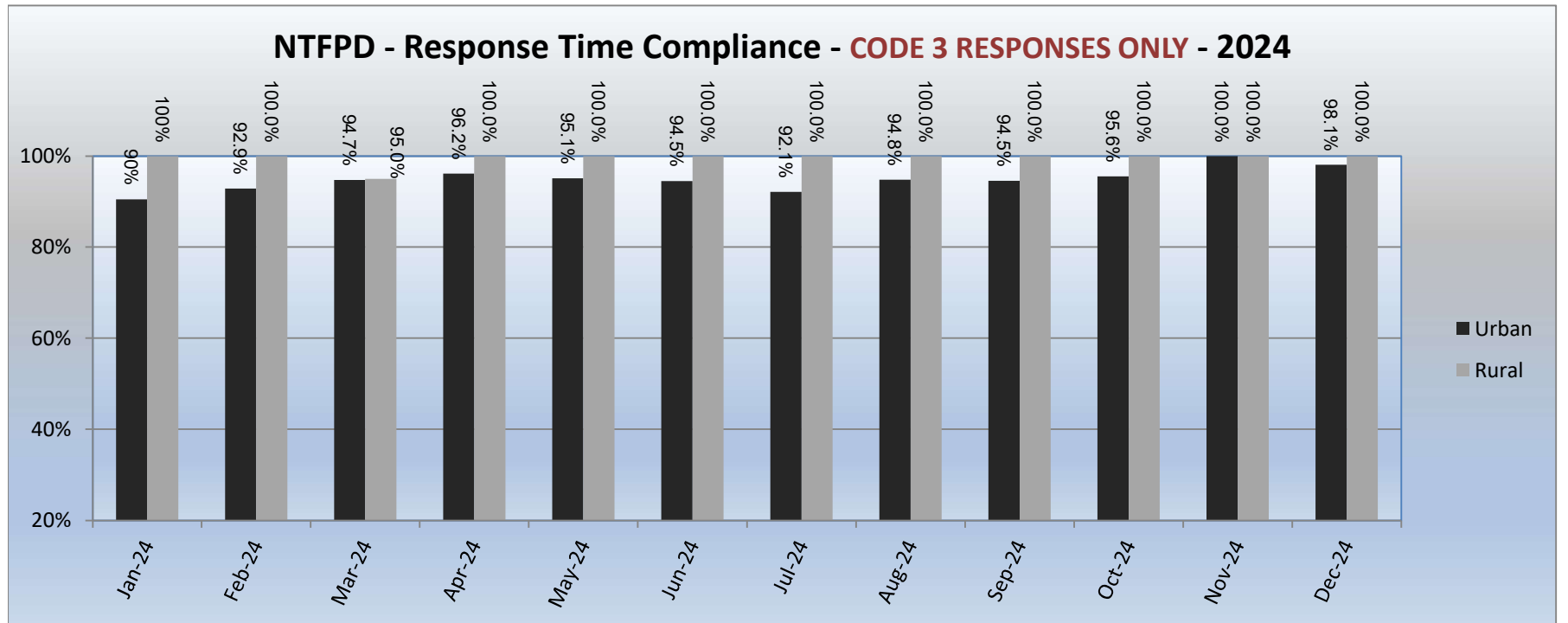

Penn Valley Fire Protection District - Response Time Compliance - 2024

PVFPD	Urban Code 3 (10 Min. 90% of the time)				Rural Code 3 (20 Min. 90% of the time)				Urban - Code 2		Rural - Code 2		ASAP All Calls	Mutual Aid	Total # of Calls
	Month	# of Calls	# Late	On Time %	Avg. Response Time	# of Calls	# Late	On Time %	Avg. Response Time	# of Calls	Avg. Response Time	# of Calls	Avg. Response Time	# of Calls	#
Jan-24	42	1	98%	0:05:49	24	0	100%	0:12:01	14	0:07:47	5	0:16:31	2	14	101
Feb-24	53	5	91%	0:07:33	17	0	100%	0:16:03	14	0:09:10	8	0:12:57	3	8	103
Mar-24	42	0	100%	0:05:35	12	0	100%	0:11:45	18	0:09:48	8	0:17:03	6	11	97
Apr-24	49	3	94%	0:08:15	22	0	100%	0:10:40	16	0:07:54	5	0:15:21	3	10	105
May-24	57	5	91%	0:06:57	15	0	100%	0:12:48	14	0:07:27	3	0:17:52	5	16	110
Jun-24	47	3	94%	0:06:43	21	0	100%	0:13:08	20	0:08:39	6	0:14:39	7	13	114
Jul-24	39	4	90%	0:08:19	21	1	95%	0:13:41	18	0:08:07	5	0:17:06	2	12	97
Aug-24	40	4	90%	0:07:16	19	1	95%	0:13:39	6	0:08:49	2	0:13:44	4	15	86
Sep-24	38	1	97%	0:07:08	17	0	100%	0:12:36	8	0:07:18	1	0:12:50	4	12	80
Oct-24	51	1	98%	0:07:09	21	0	100%	0:11:11	13	0:08:34	4	0:15:36	7	12	108
Nov-24	42	2	95%	0:06:43	18	1	94%	0:12:35	11	0:07:20	4	0:14:12	0	5	80
Dec-24	44	8	82%	0:08:27	14	0	100%	0:13:04	13	0:09:47	8	0:16:02	3	12	94
Total #s	544	37	93.2%		221	3	98.6%		165		59		46	140	1175

 = Exemption given

PVFPD - Response Time Compliance - CODE 3 RESPONSES ONLY - 2024

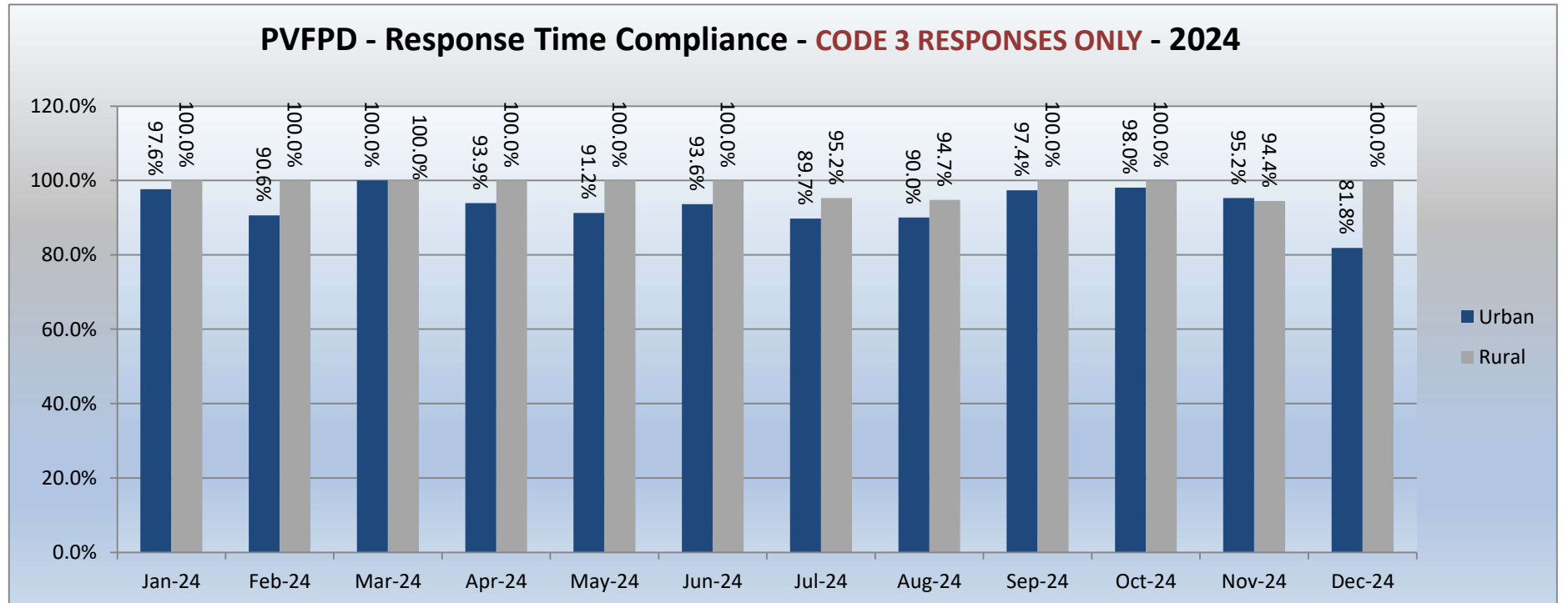

Sierra Nevada Ambulance - Response Time Compliance - 2024

SNA	Grass Valley/Nevada City - Code 3 (10 Minutes)				Sierra Nevada Rural - Code 3 (20 Minutes)				Grass Valley/Nevada City - Code 2 (18 Minutes)				Sierra Nevada Rural - Code 2 (40 Minutes)				ASAP (All)	Mtl Aid	IFT Calls	Total # of Calls
	# of Calls	# Late	On Time %	Avg. Resp. Time	# of Calls	# Late	On Time %	Avg. Resp. Time	# of Calls	# Late	On Time %	Avg. Resp. Time	# of Calls	# Late	On Time %	Avg. Resp. Time	# of Calls	# of Calls	# of Calls	#
Jan-24	225	9	96%	05:59	194	4	98%	0:10:41	96	0	100%	07:26	73	0	100%	13:58	19	7	223	837
Feb-24	209	6	97%	06:01	196	8	96%	0:11:02	82	0	100%	07:25	60	0	100%	12:18	26	12	167	752
Mar-24	224	5	98%	05:49	189	9	95%	0:11:01	89	0	100%	07:52	65	0	100%	13:03	27	8	184	786
Apr-24	214	11	95%	06:16	191	8	96%	0:10:37	85	0	100%	07:43	63	0	100%	13:09	21	10	199	783
May-24	252	8	97%	05:55	248	12	95%	0:10:52	100	0	100%	07:30	73	0	100%	13:54	21	12	215	921
Jun-24	233	11	95%	06:05	265	13	95%	0:11:31	102	2	98%	07:57	60	0	100%	13:23	37	13	203	913
Jul-24	258	15	94%	06:02	251	8	97%	0:11:23	103	2	98%	08:33	91	0	100%	14:01	33	17	211	964
Aug-24	228	8	96%	05:58	227	8	96%	0:10:43	100	1	99%	07:38	75	0	100%	12:39	27	18	213	888
Sep-24	248	9	96%	06:04	232	6	97%	0:11:04	94	1	99%	07:47	78	0	100%	12:22	27	15	210	904
Oct-24	263	5	98%	06:05	227	4	98%	0:11:07	111	2	98%	07:25	66	0	100%	13:05	22	4	233	926
Nov-24	237	13	95%	06:19	211	6	97%	0:11:04	106	1	99%	08:35	60	0	100%	12:46	26	4	174	818
Dec-24	260	12	95%	06:13	220	11	95%	0:11:34	98	0	100%	08:12	63	0	100%	12:57	13	10	173	837
Total #s	2851	112			2651	97			1166	9			827	0			299	130	2405	10329

= Exemption given

SNA - Response Time Compliance - CODE 3 RESPONSES ONLY - 2024

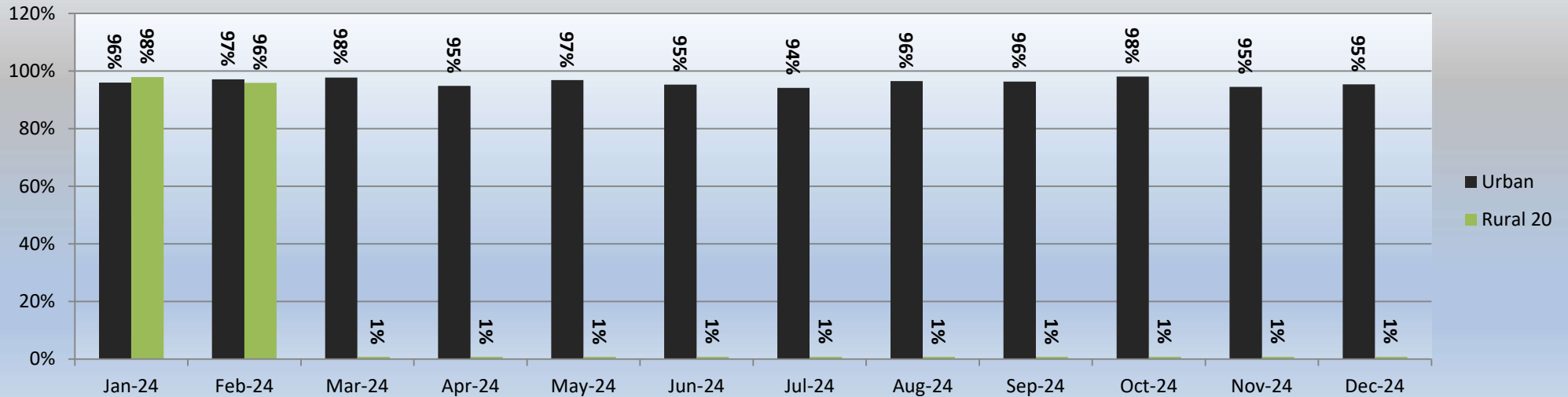

Siskiyou County - 2024 Response Data

Siskiyou County	Total # 1st QTR 2024	Avg. Per Day	Avg. Response Time	90th %	Total # 2nd QTR 2024	Avg. Per Day	Avg. Response Time	90th %	Total # 3rd QTR 2024	Avg. Per Day	Avg. Response Time	90th %	Total # 4th QTR 2024	Avg. Per Day	Avg. Response Time	90th %
All Other County	240	3	0:18:38	0:30:00	290	3	0:18:15	0:28:35	263	3	0:18:24	0:29:52	0			
ASAP	33	0	0:45:07	1:00:17	28	0	0:43:51	0:58:29	38	0	0:45:19	1:00:19	0			
Dunsmuir	60	1	0:15:19	0:22:12	49	1	0:15:50	0:20:31	64	1	0:15:39	0:20:11	0			
Etna/Ft. Jones	43	0	0:19:13	0:25:44	53	1	0:17:15	0:24:27	64	1	0:18:04	0:32:51	0			
Happy Camp	34	0	0:14:06	0:24:01	44	0	0:15:50	0:24:20	37	0	0:15:02	0:25:15	0			
Lake Shastina	23	0	0:17:47	0:24:35	26	0	0:17:48	0:24:21	23	0	0:16:21	0:23:31	0			
Montague	29	0	0:12:24	0:16:27	25	0	0:14:46	0:17:10	23	0	0:13:06	0:16:25	0			
Mt. Shasta	134	1	0:08:21	0:12:32	180	2	0:08:31	0:13:18	153	2	0:08:44	0:14:08	0			
Weed	91	1	0:09:21	0:16:33	78	1	0:09:11	0:15:49	92	1	0:10:23	0:16:48	0			
Yreka	400	4	0:08:55	0:12:34	389	4	0:09:24	0:13:40	366	4	0:09:15	0:13:59	0			
Totals:	1087	12			1162	13			1123	12			0	0		

South Placer Fire Protection District - Response Compliance - 2024

Month	Total # of Responses	Total # Late (Over 10 Min.)	On Time %	Average Response Time (Ambulance)	SPFPD Auto/Mutual Aid to AMR /Folsom Lake	Average Response Time	AMR Mutual Aid to South Placer	Average Response Time	Total Calls (excludes MA from AMR)
Jan-24	104	5	95%	0:07:00	68	0:06:03	3	0:09:28	172
Feb-24	123	2	98%	0:06:49	71	0:06:12	4	0:10:47	194
Mar-24	137	4	97%	0:06:21	67	0:06:44	0	NA	204
Apr-24	150	5	97%	0:06:53	59	0:06:42	0	NA	209
May-24	140	4	97%	0:06:22	70	0:06:31	8	0:15:01	210
Jun-24	147	2	99%	0:07:14	80	0:06:46	3	0:09:59	227
Jul-24	147	5	97%	0:07:07	88	0:07:29	6	0:11:28	235
Aug-24	149	3	98%	0:06:52	68	0:06:49	6	0:10:55	217
Sep-24	144	3	98%	0:06:50	77	0:06:25	5	0:09:58	221
Oct-24	129	3	98%	0:06:41	67	0:06:15	1	0:13:39	196
Nov-24	138	5	96%	0:06:53	78	0:06:10	6	0:12:22	216
Dec-24	134	6	96%	0:06:40	83	0:07:45	8	0:08:38	217
Totals:	1642	47			876		50		2518

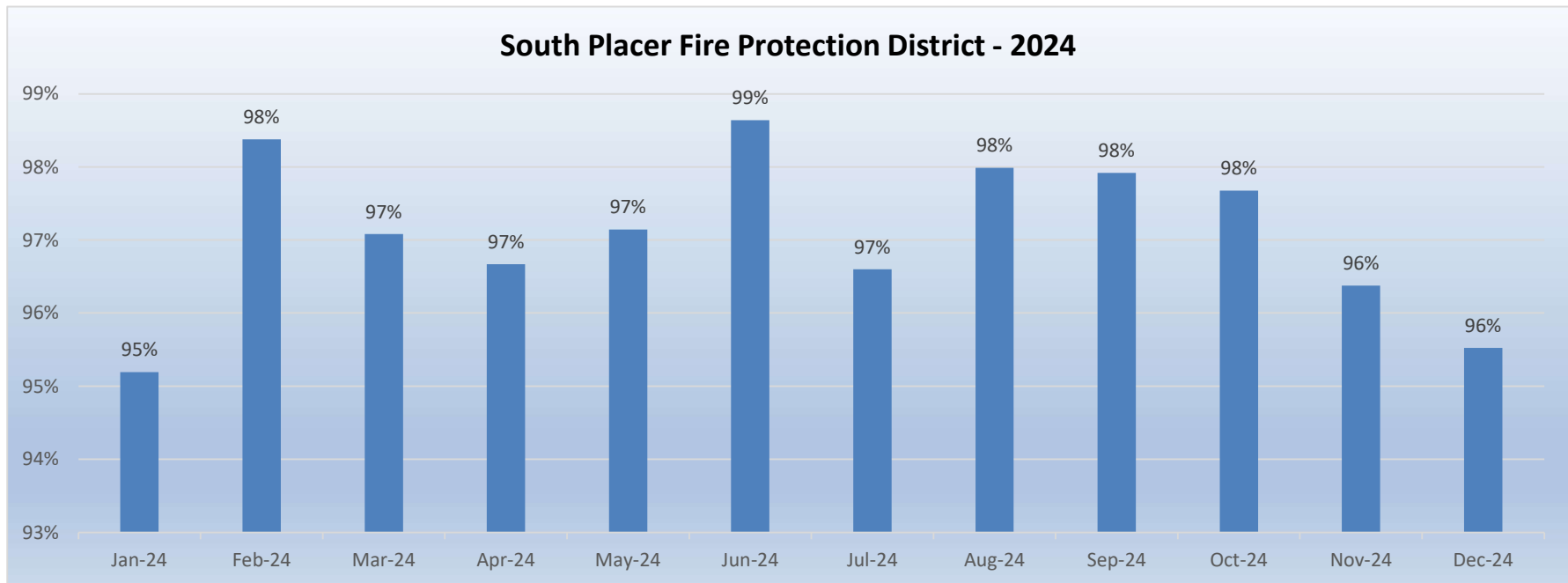

St. Elizabeth Ambulance - Response Time Compliance - 2024

St. E's	City of Red Bluff (City Limits) - 10 Min. Zone				City Of Corning (City Limits) - 10 Min. Zone				Tehama County - 15 Min. Zone				Tehama County - 30 Min. Zone				Code 2 Calls - City 10	Avg. Resp. Time Min.	Code 2 Calls - County 15 & 30	Avg. Resp. Time Min.	# of ASAP Calls ALL	Mut. Aid	Total #'s
	Month	# of Calls	# Late	Comp. %	Avg. Resp. Time	# of Calls	# Late	Comp. %	Avg. Resp. Time	# of Calls	# Late	Comp. %	Avg. Resp. Time	# of Calls	# Late	Comp. %	Avg. Resp. Time	# of Calls	Avg.	# of Calls	Avg.	#	#
Jan-24	268	45	83%	0:07:35	52	13	75%	0:07:58	107	9	92%	0:09:56	125	1	99%	0:16:05	35	0:09:52	21	0:14:12	22	30	660
Feb-24	257	43	83%	0:07:40	57	9	84%	0:07:26	118	13	89%	0:11:00	116	4	97%	0:17:11	15	0:10:05	20	0:15:25	15	22	620
Mar-24	303	37	88%	0:07:43	63	12	81%	0:07:32	105	12	89%	0:10:46	113	3	97%	0:15:45	24	0:09:33	19	0:15:16	33	18	678
Apr-24	263	42	84%	0:07:36	77	19	75%	0:07:52	113	14	88%	0:09:48	108	3	97%	0:16:03	17	0:11:10	21	0:16:24	25	20	644
May-24	291	25	91%	0:07:19	90	22	76%	0:08:03	112	19	83%	0:11:13	109	2	98%	0:16:33	19	0:09:41	15	0:19:34	25	34	695
Jun-24	288	28	90%	0:07:02	61	20	67%	0:09:24	101	10	90%	0:10:41	114	0	100%	0:15:53	26	0:10:50	6	0:16:55	40	10	646
Jul-24	281	38	86%	0:07:32	57	19	67%	0:10:00	131	18	86%	0:11:26	134	3	98%	0:18:15	37	0:09:54	14	0:19:07	32	33	719
Aug-24	254	35	86%	0:07:40	62	13	79%	0:07:49	127	19	85%	0:11:23	102	3	97%	0:18:00	23	0:10:26	21	0:16:06	44	16	649
Sep-24	252	43	83%	0:07:39	65	16	75%	0:09:12	124	23	81%	0:11:28	97	1	99%	0:16:30	22	0:10:28	13	0:17:45	35	6	614
Oct-24	227	29	87%	0:07:53	70	14	80%	0:07:13	127	13	90%	0:10:27	99	3	97%	0:17:09	15	0:09:39	20	0:14:08	35	18	611
Nov-24	243	34	86%	0:07:35	73	18	75%	0:08:32	109	16	85%	0:11:00	102	4	96%	0:17:44	16	0:11:38	15	0:15:06	37	19	614
Dec-24	261	36	86%	0:07:24	68	20	71%	0:09:03	134	25	81%	0:11:41	159	5	97%	0:17:50	18	0:09:36	13	0:17:21	30	13	696
Totals:	3188	435			795	195			1408	191			1378	32			267		198		373	239	7846

St. Elizabeth Ambulance - Code 3 Responses Only - 2024

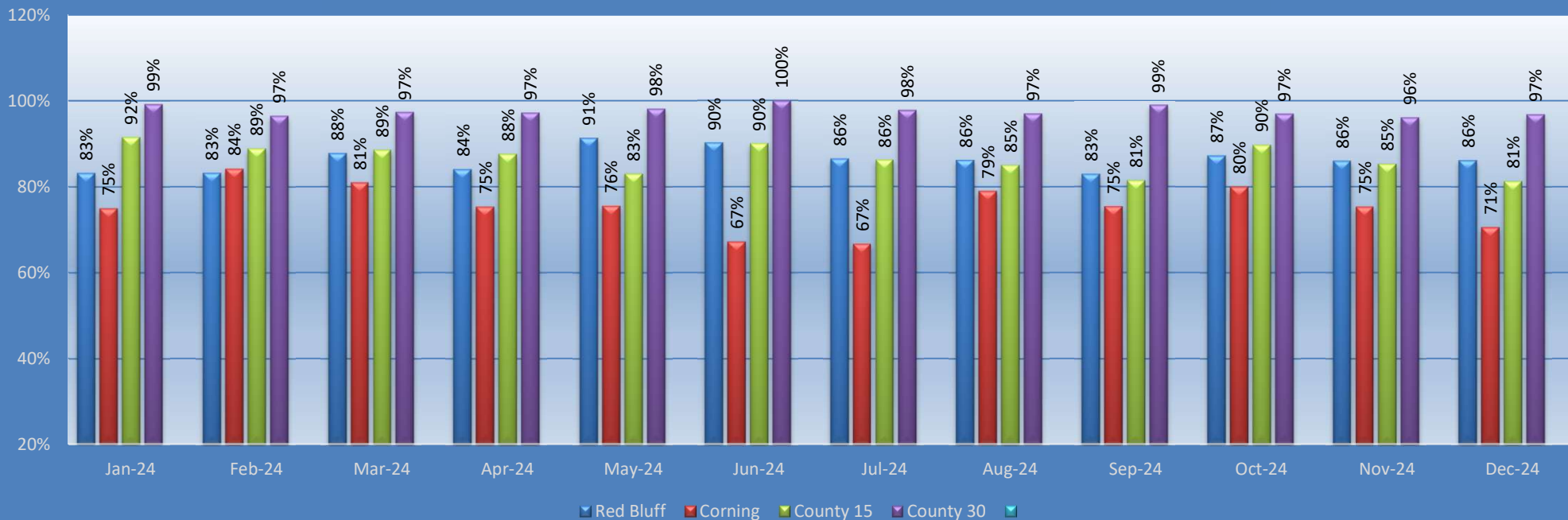

Truckee Fire - Response Time Compliance - 2024

Truckee Fire	Truckee Town Limits - 10 Minute - Code 3				Truckee Rural - 20 Minutes - Code 3				Truckee Town Limits - Code 2		Truckee Rural - Code 2		ASAP ALL Calls	IFT Calls	Total # of Calls
	# of Calls	# Late	On Time %	Avg. Response Time	# of Calls	# Late	On Time %	Avg. Response Time	# of Calls	Avg. Response Time	# of Calls	Avg. Response Time	# of Calls	# of Calls	#
Jan-24	25	1	96.0%	0:06:10	66	0	100.0%	0:11:56	15	0:08:52	31	0:13:49	17	49	203
Feb-24	40	0	100.0%	0:06:20	71	1	98.6%	0:12:17	11	0:08:55	32	0:14:07	12	5	171
Mar-24	44	3	93.2%	0:07:04	52	1	98.1%	0:12:15	16	0:07:29	34	0:13:54	16	53	215
Apr-24	43	0	100.0%	0:06:07	39	1	97.4%	0:11:35	7	0:08:01	14	0:12:00	17	3	123
May-24	53	2	96.2%	0:06:19	30	0	100.0%	0:10:53	14	0:08:52	4	0:15:48	7	54	162
Jun-24	60	2	96.7%	0:06:09	36	0	100.0%	0:11:13	14	0:09:16	18	0:13:56	30	13	171
Jul-24	56	2	96.4%	0:06:21	57	0	100.0%	0:11:09	15	0:08:03	21	0:12:40	34	0	183
Aug-24	45	2	95.6%	0:06:36	41	2	95.1%	0:11:23	13	0:07:06	16	0:12:53	16	4	135
Sep-24	46	0	100.0%	0:06:50	49	0	100.0%	0:10:42	14	0:06:49	8	0:13:38	21	47	185
Oct-24	36	1	97.2%	0:05:56	21	1	95.2%	0:11:19	20	0:08:04	4	0:08:34	13	4	98
Nov-24	31	0	100.0%	0:05:33	44	0	100.0%	0:12:16	9	0:06:37	8	0:12:24	9	3	104
Dec-24	48	1	97.9%	0:07:33	80	1	98.8%	0:12:45	8	0:08:09	20	0:14:28	14	39	209
Total #s	527	14	97.3%		586	7	98.8%		156		210		206	274	1959

